

South Coast 101 HOV Lanes Project

Santa Barbara County, California

05-SB-101-PM 1.4 to 12.3

05-0N7000

Project ID# 0500000225

SCH# 2009051018

Appendix L

Project Mapping

Prepared by the
State of California Department of Transportation

Volume III of IV

The environmental review, consultation, and any other action required in accordance with applicable federal laws for this project is being, or has been, carried out by the California Department of Transportation under its assumption of responsibility pursuant to 23 U.S. Code 327.

August 2014



This Page Intentionally Left Blank

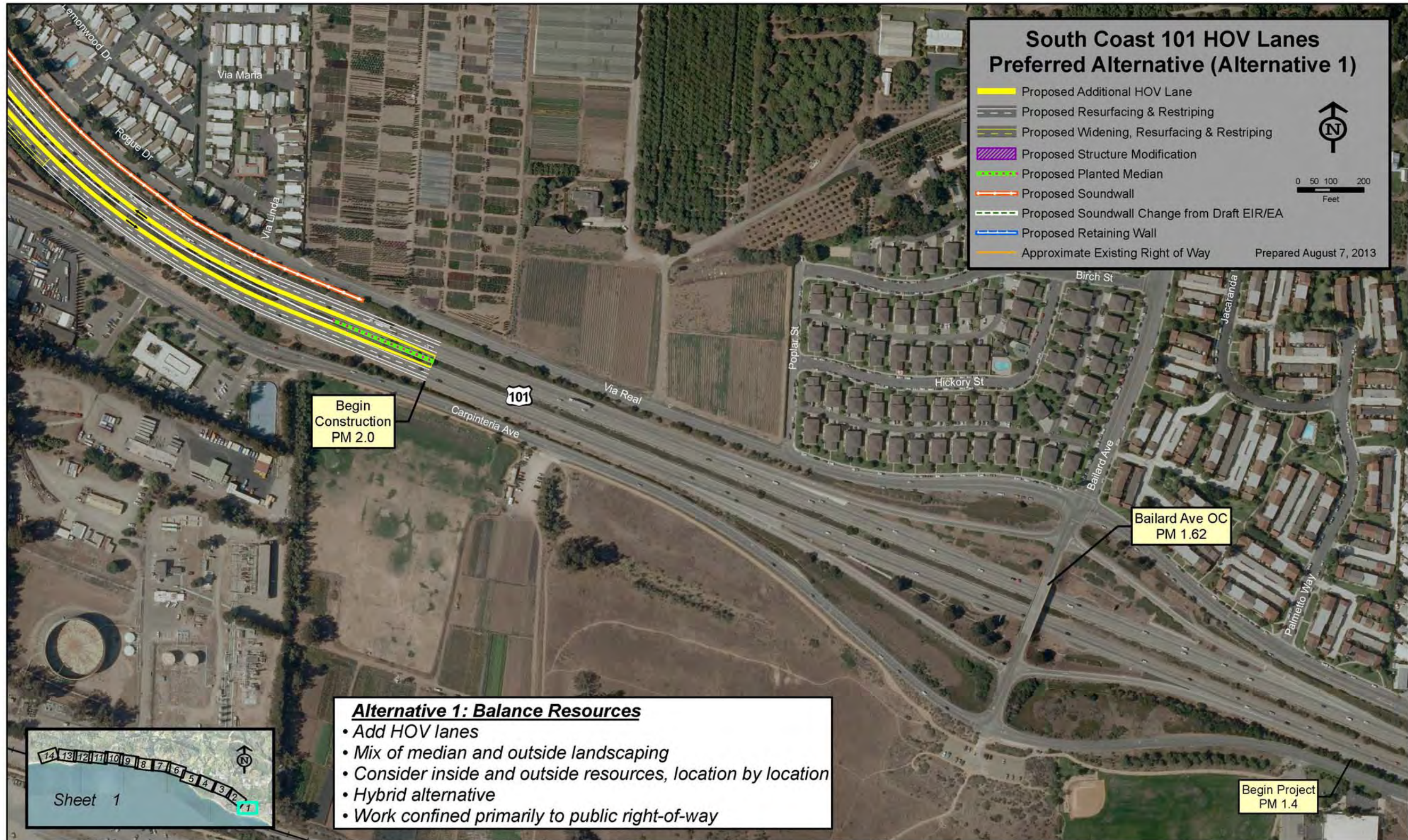

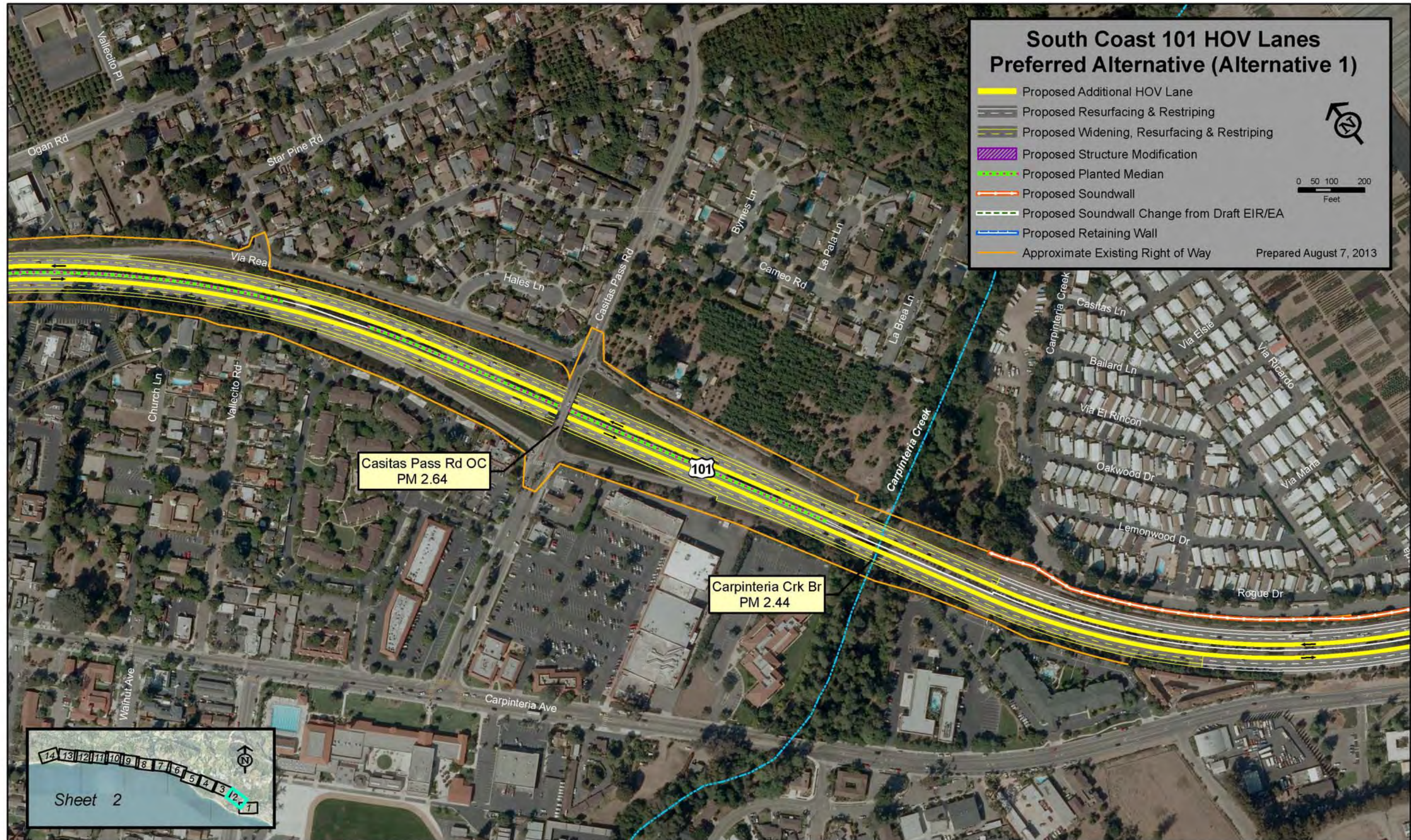

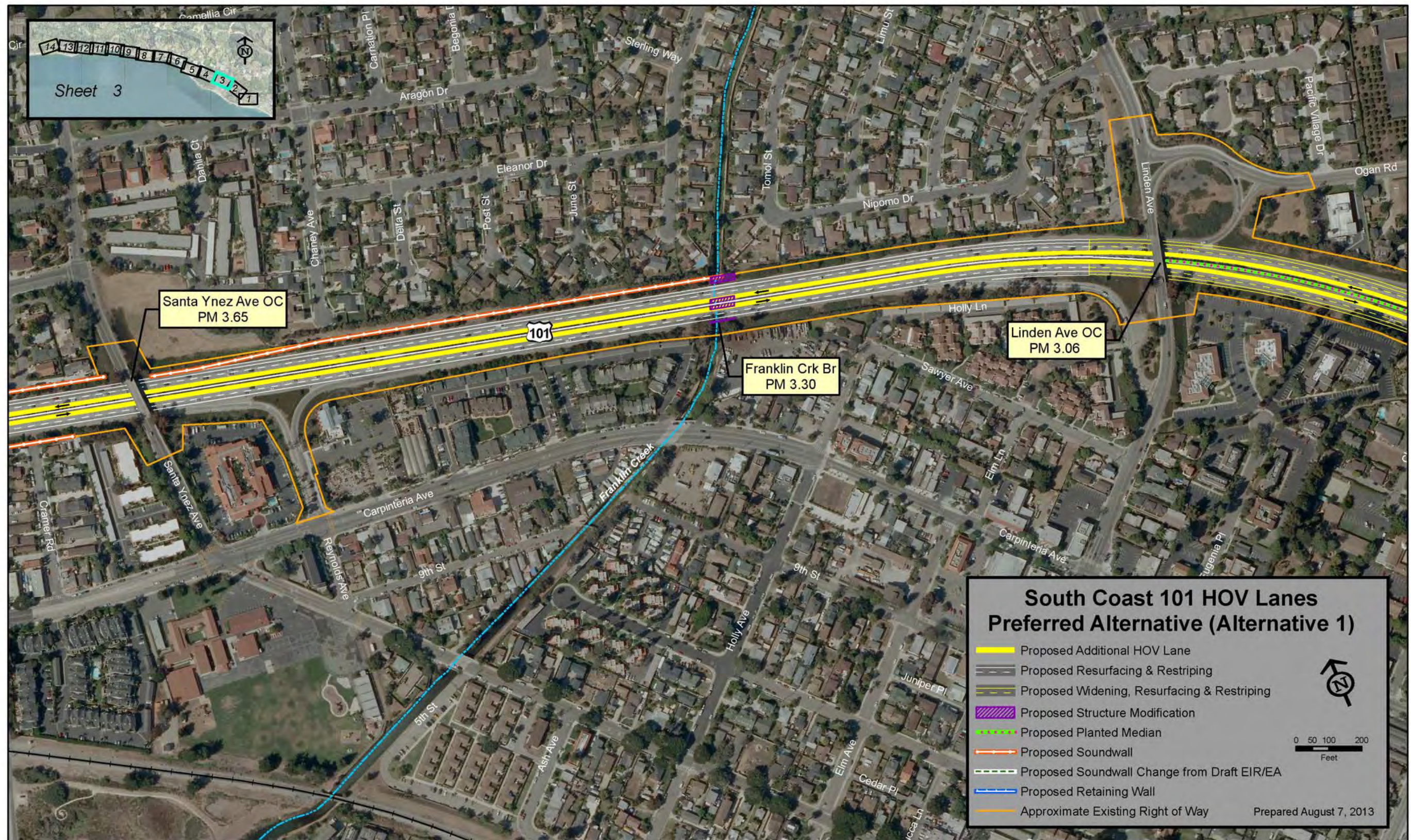

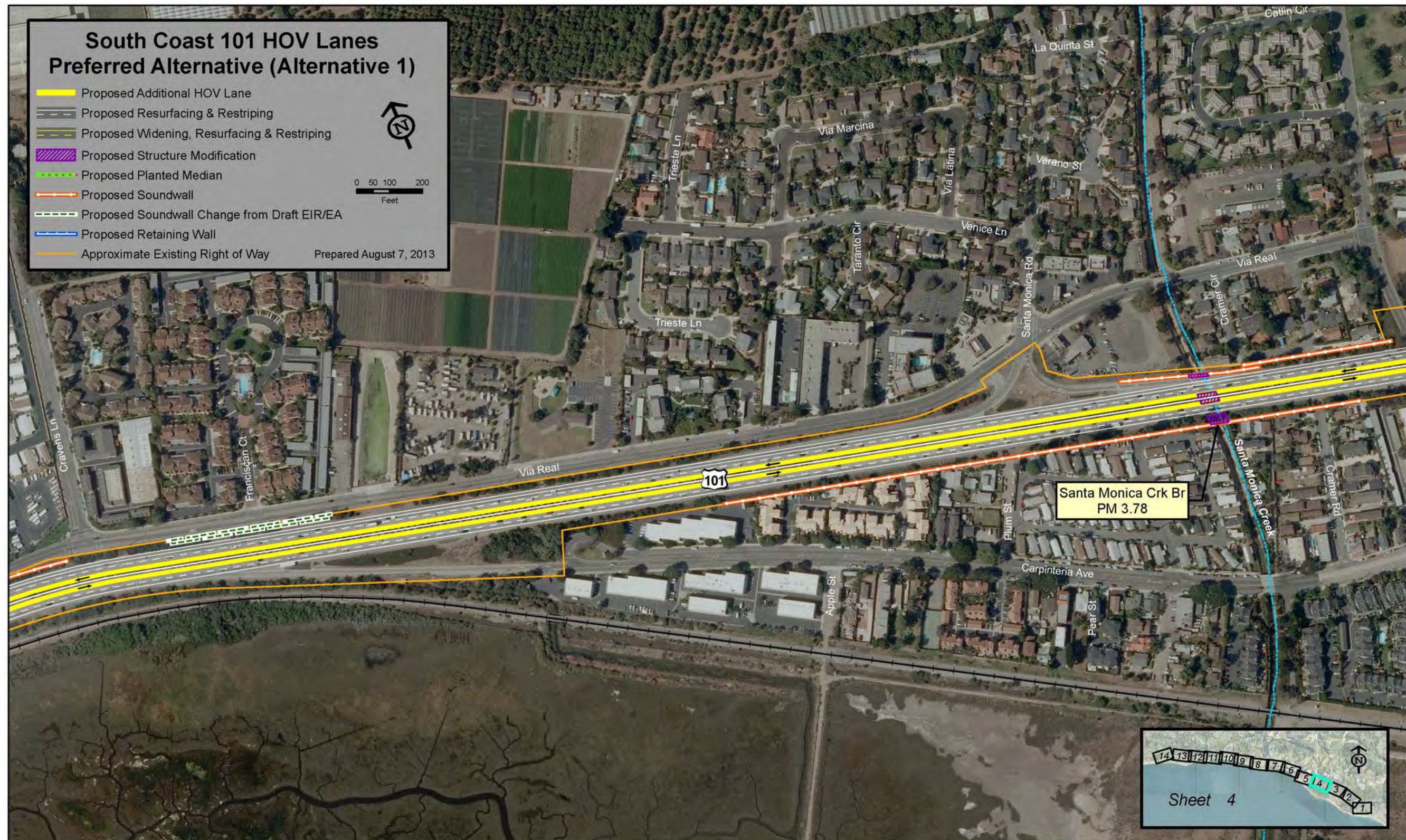







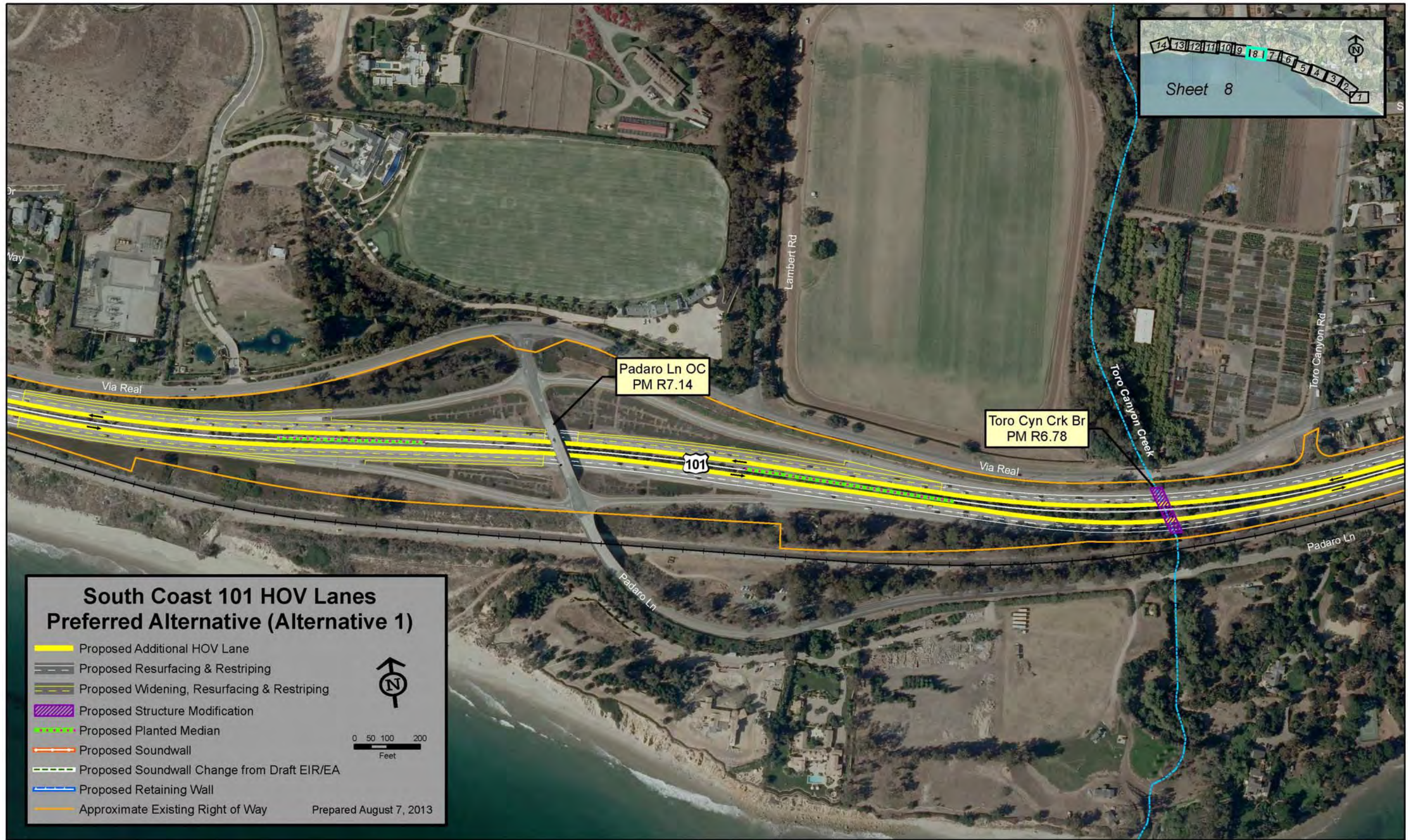



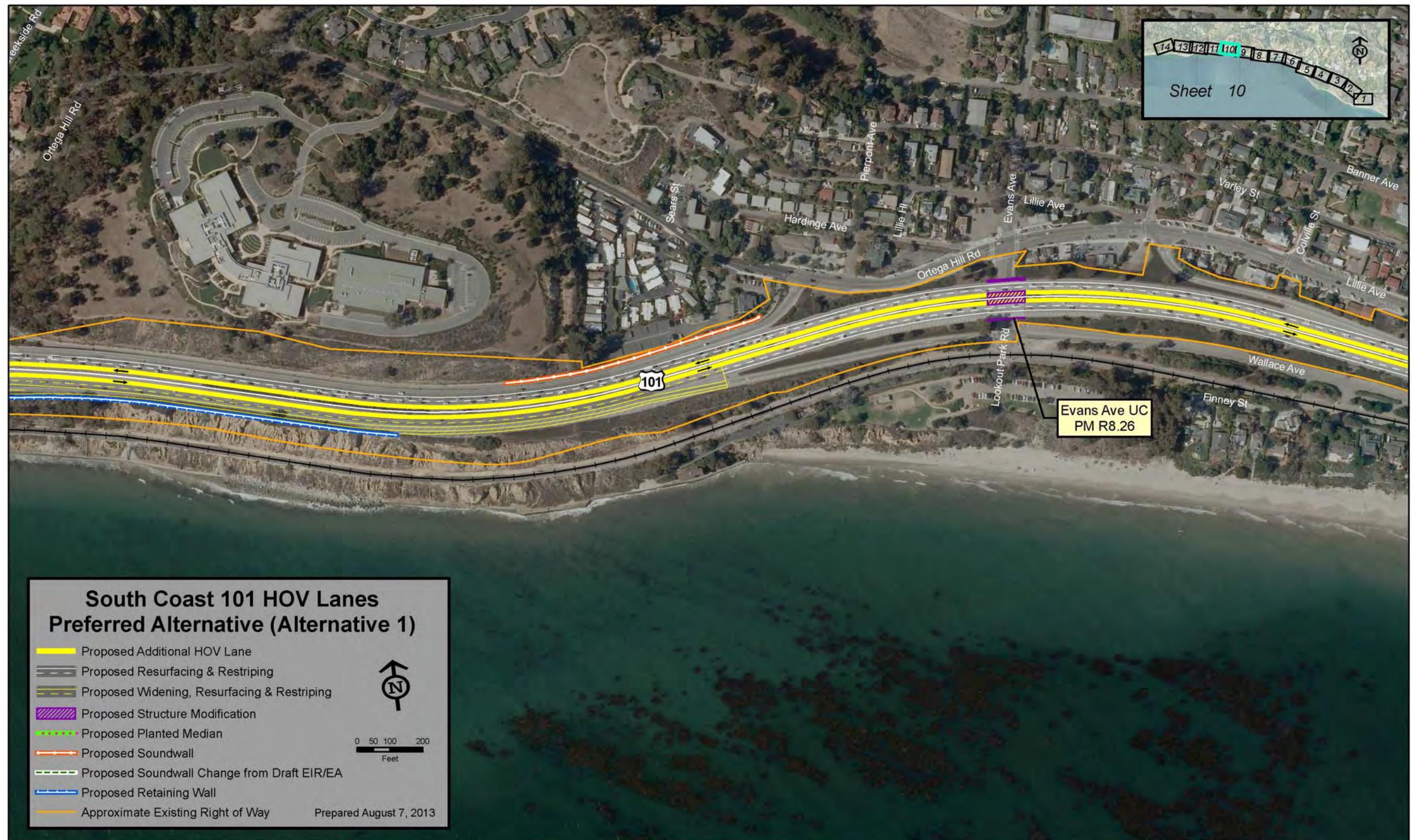

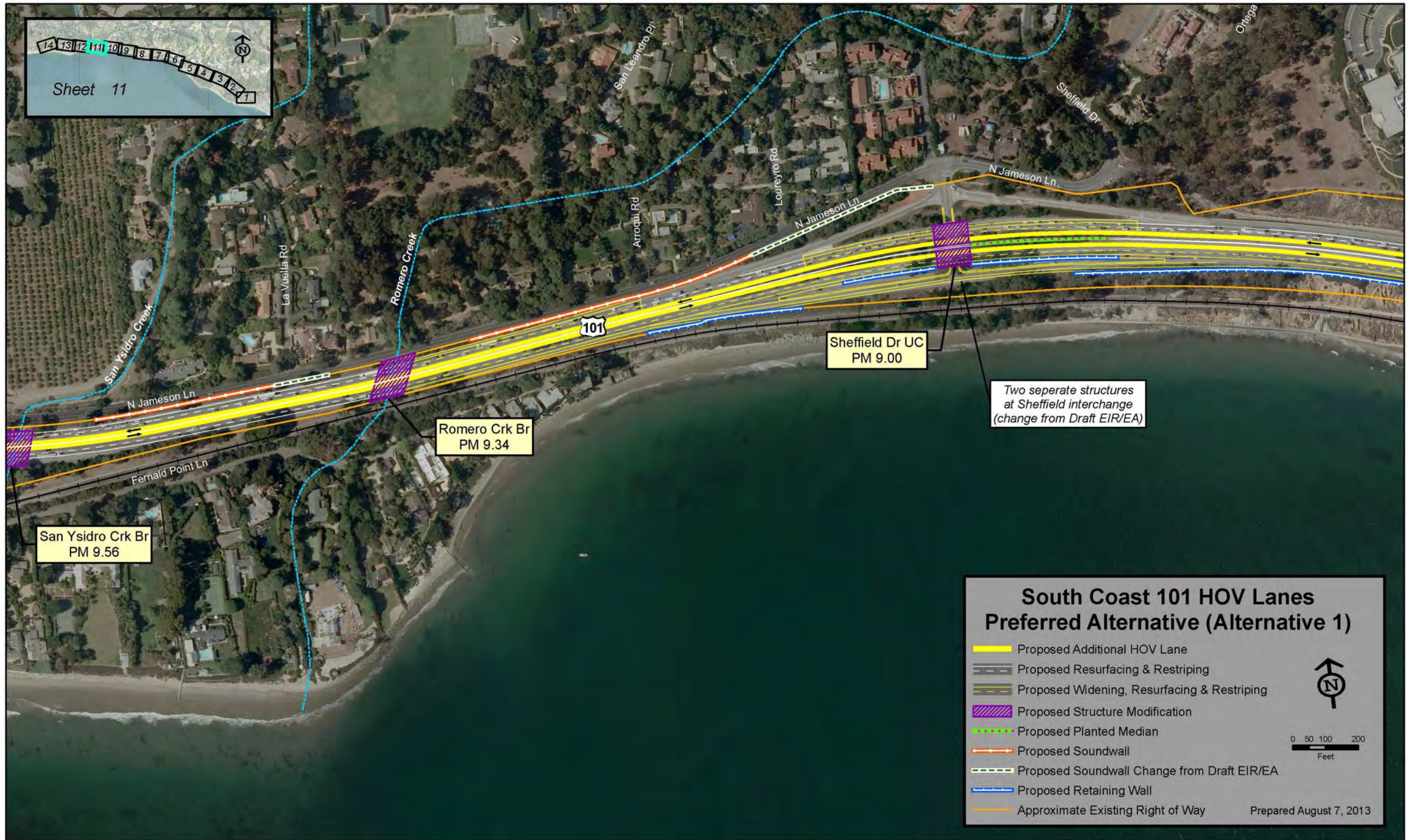



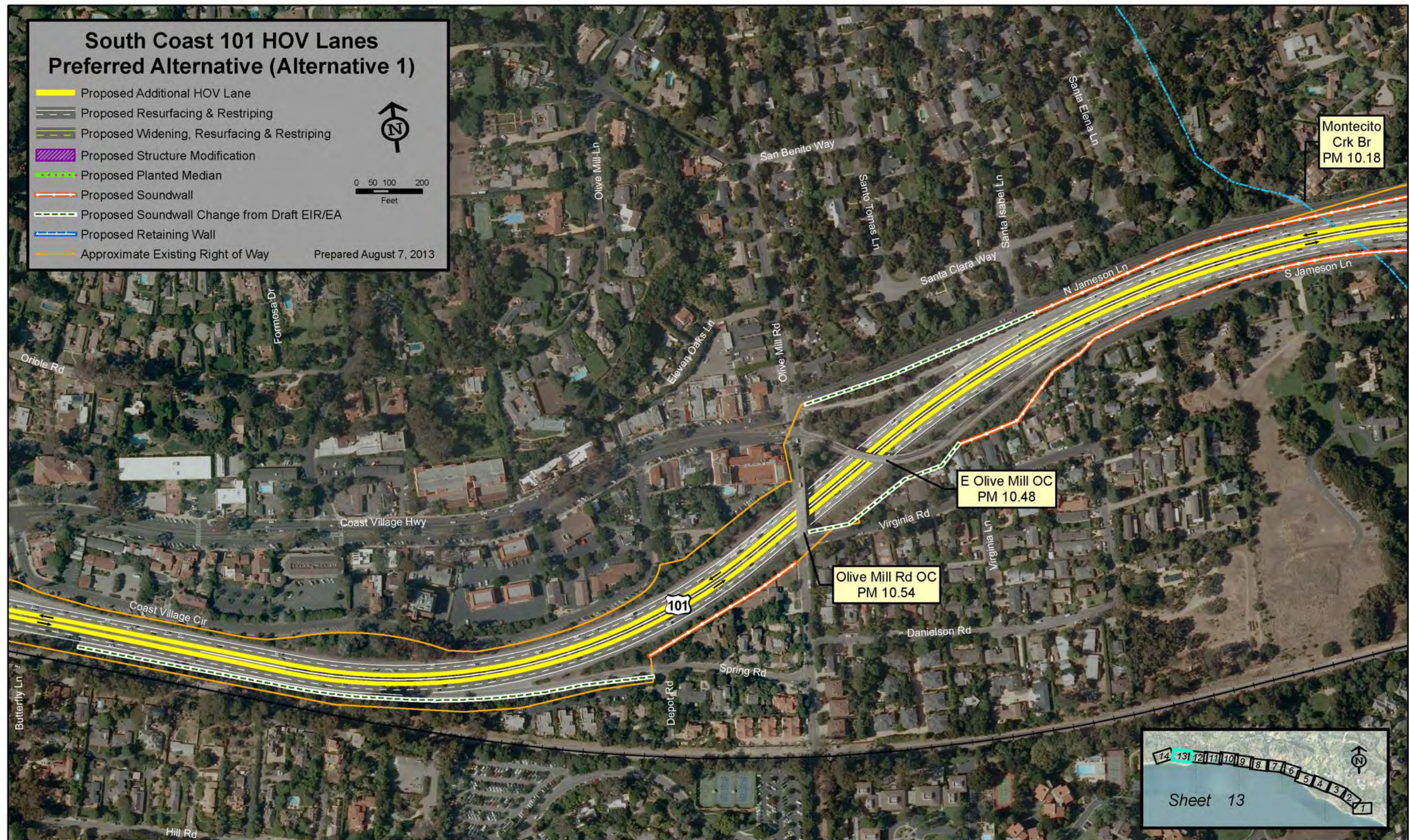

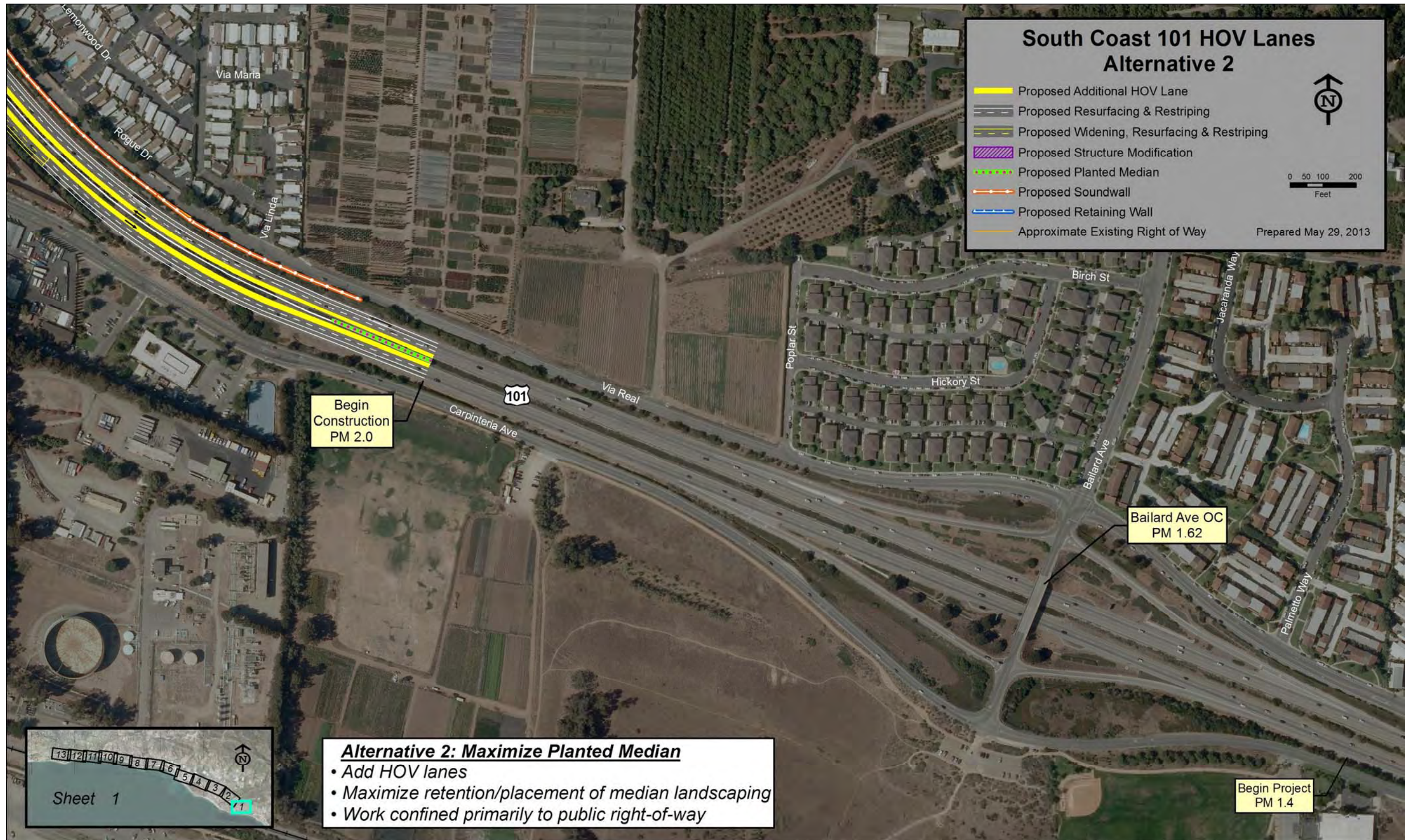

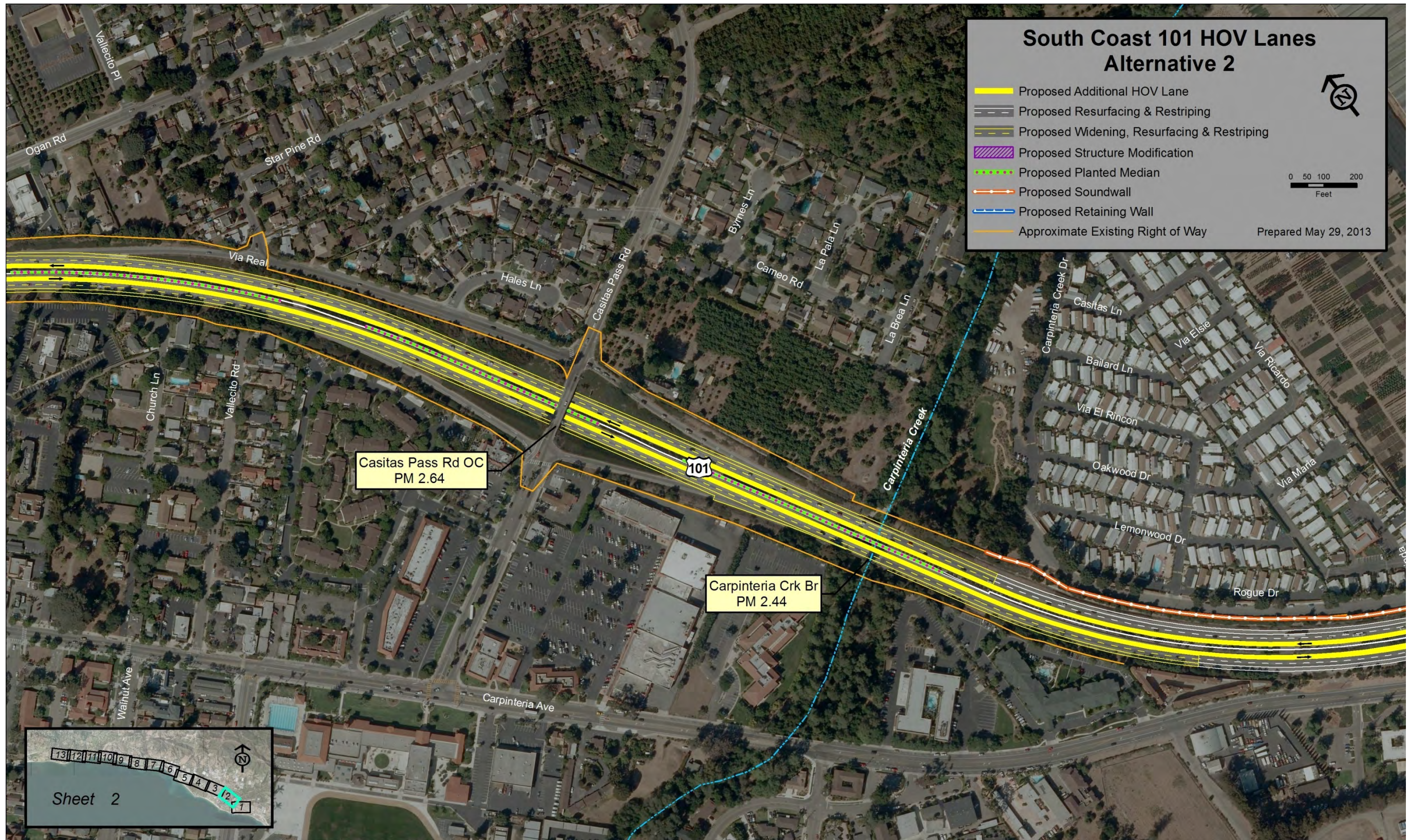

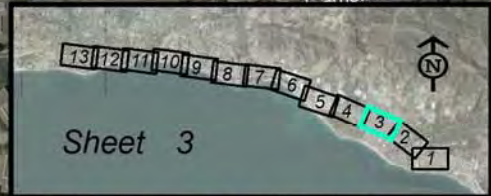

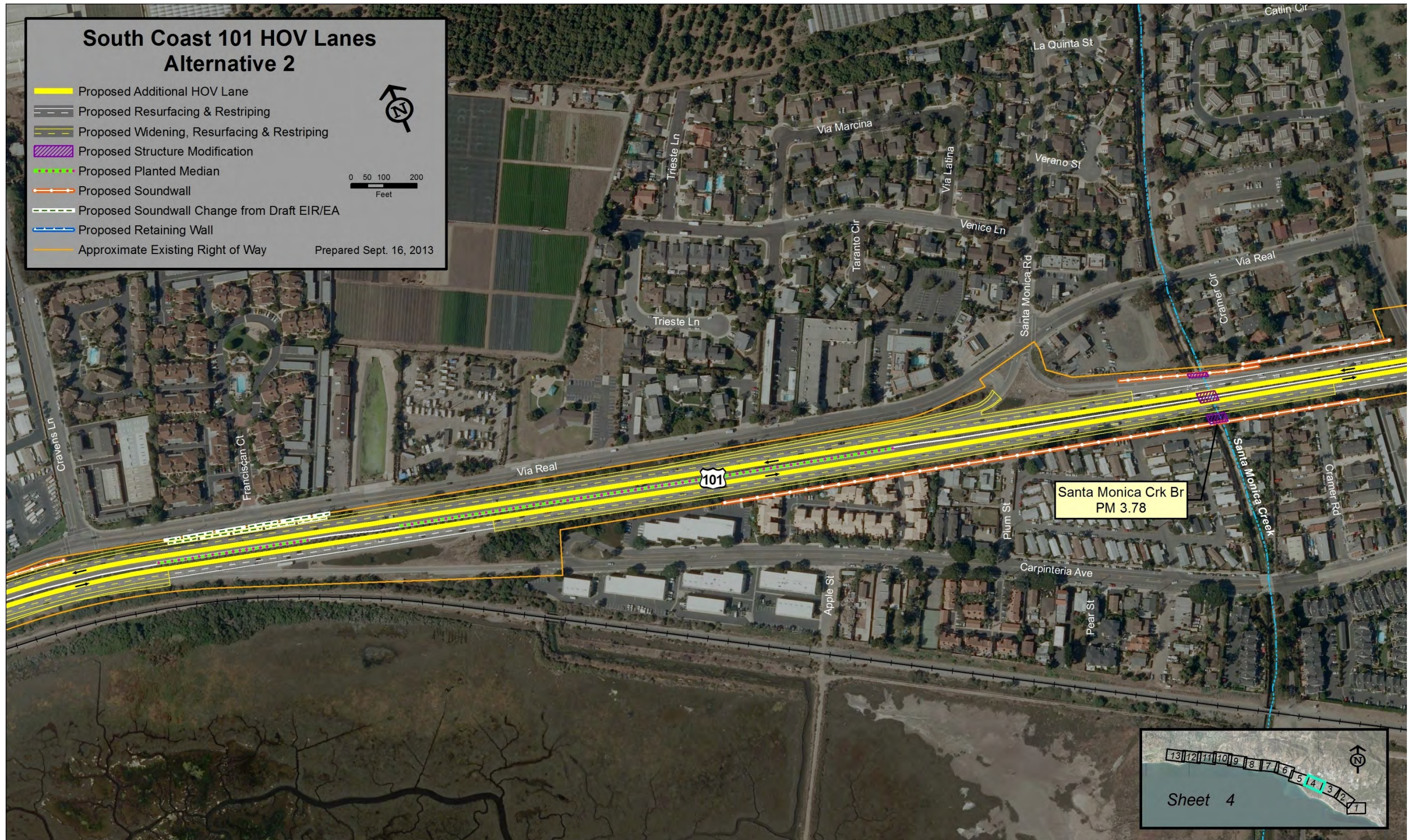

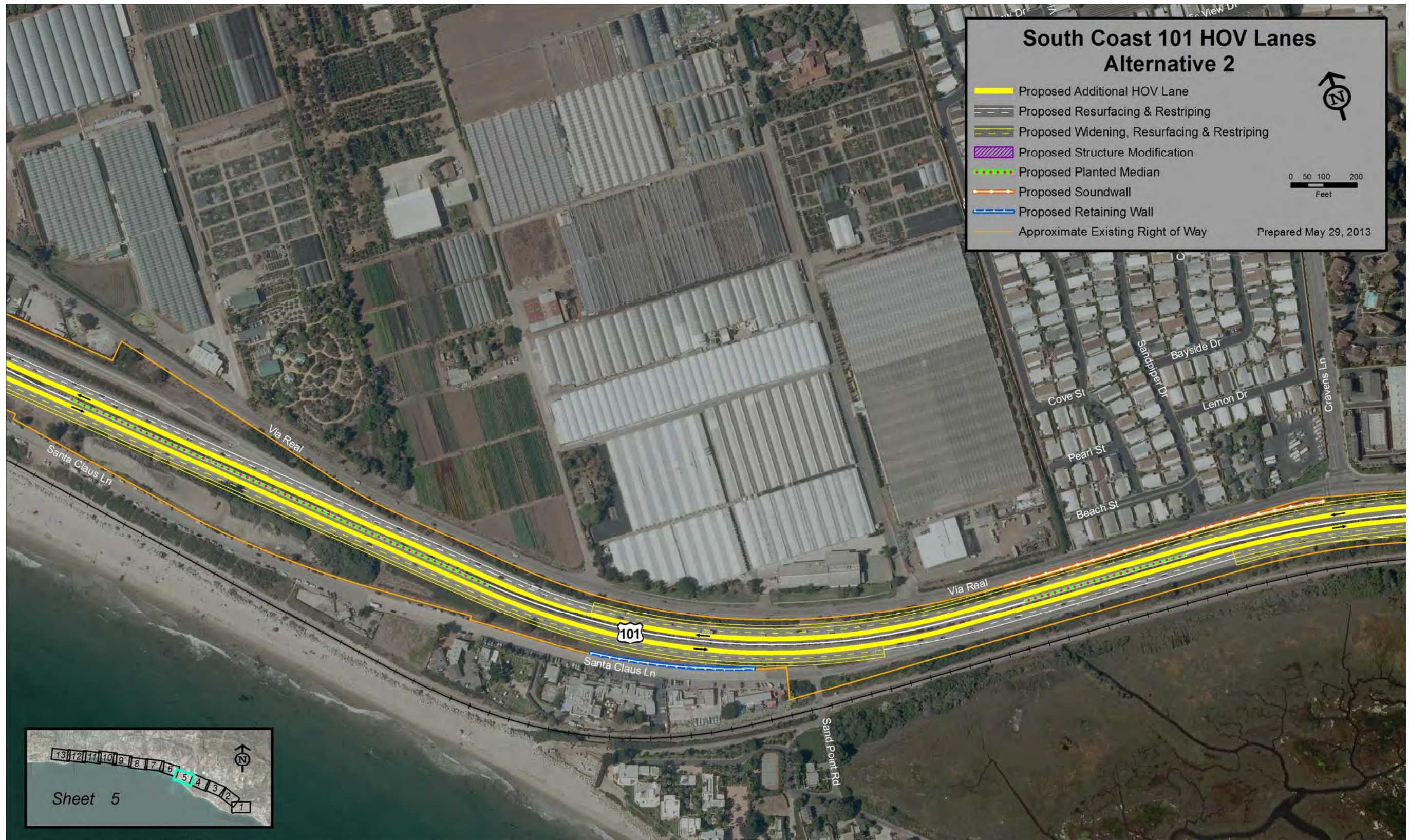





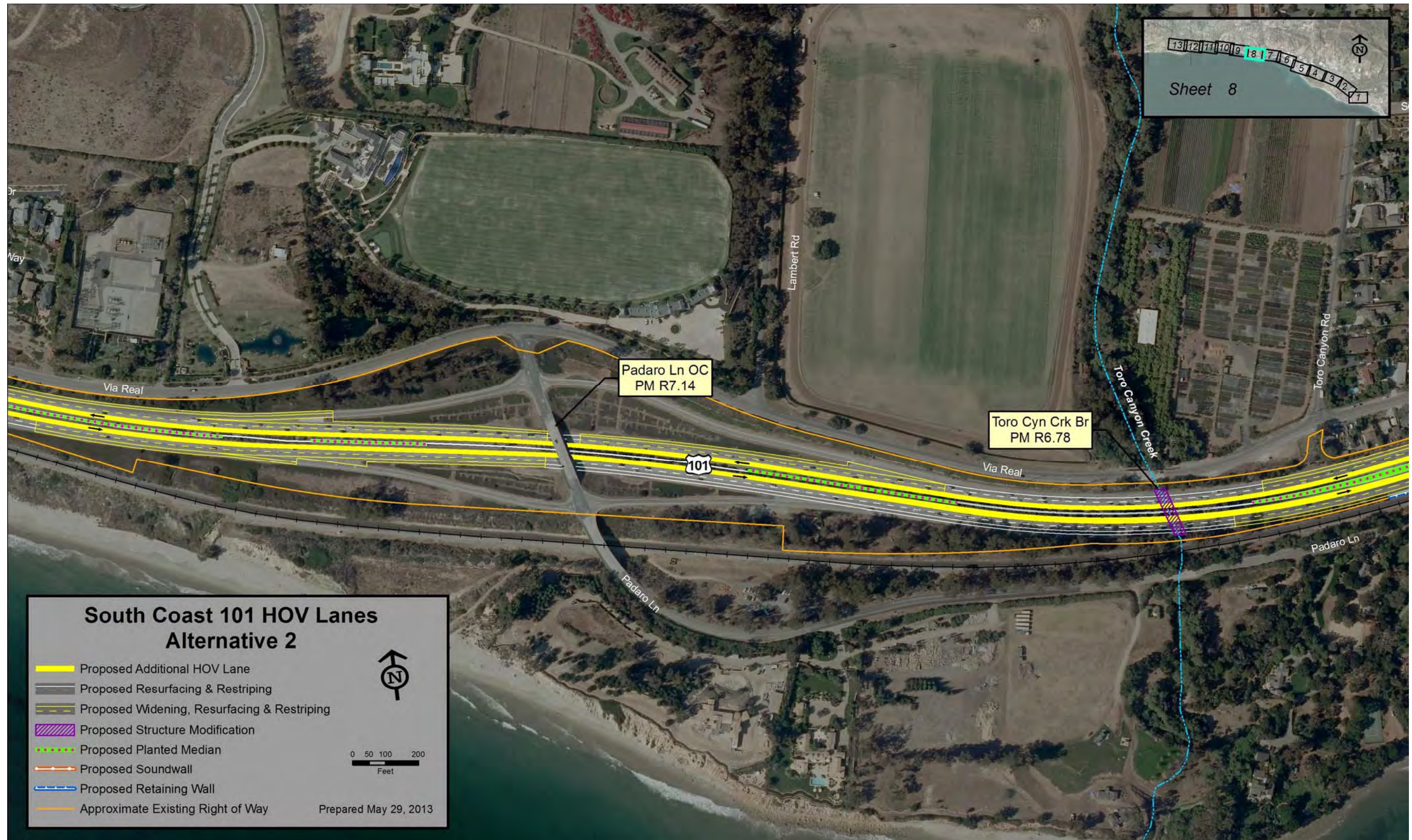



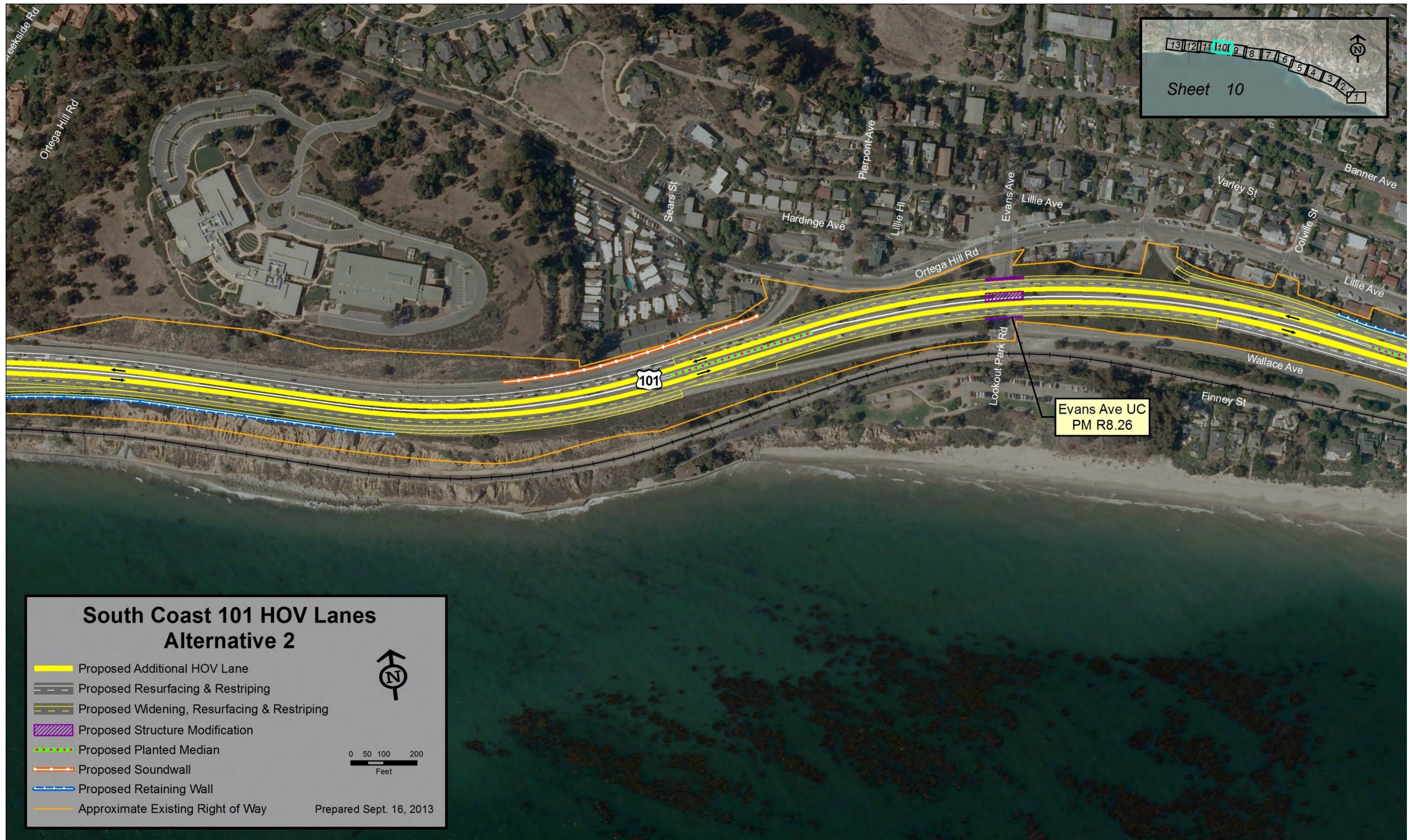

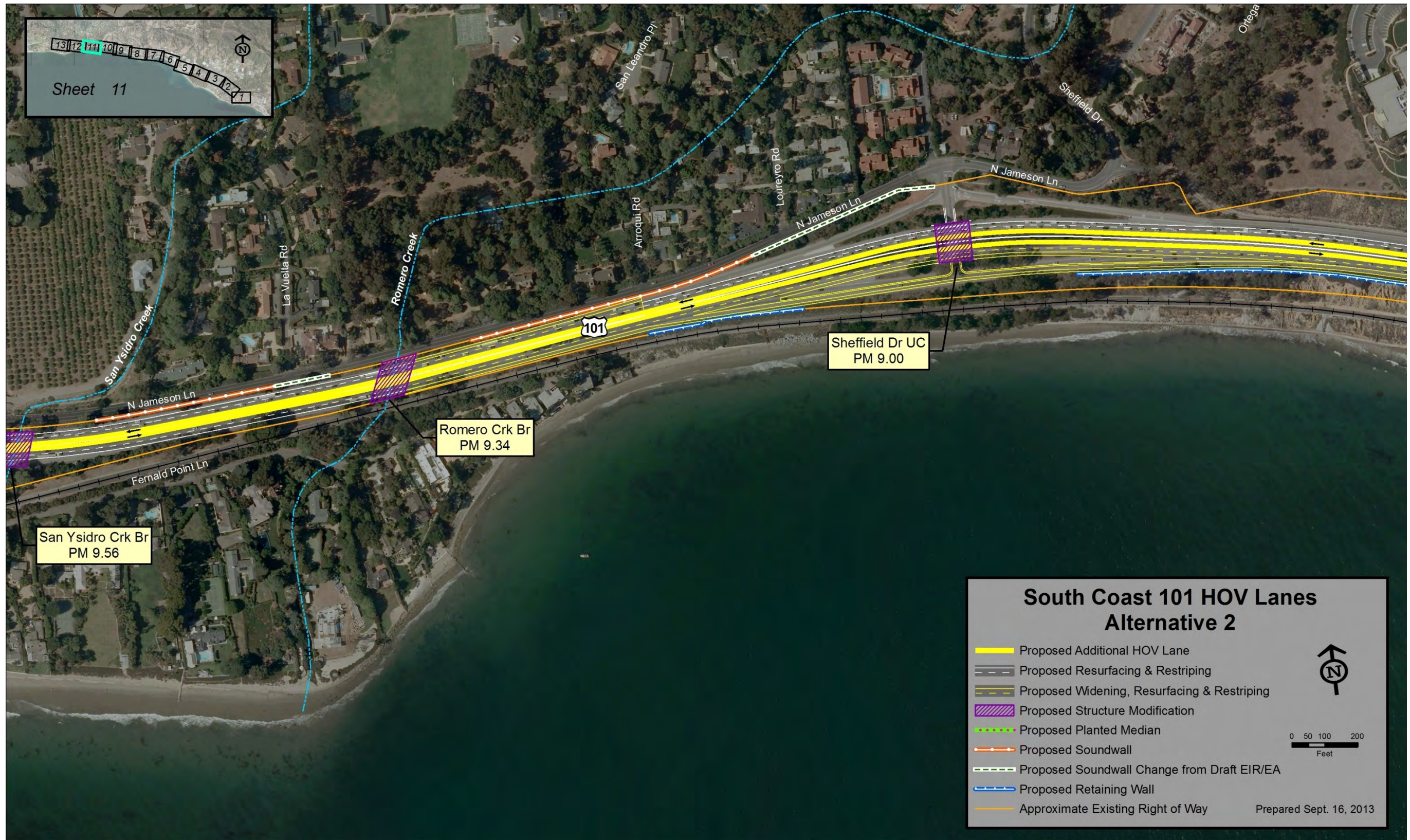



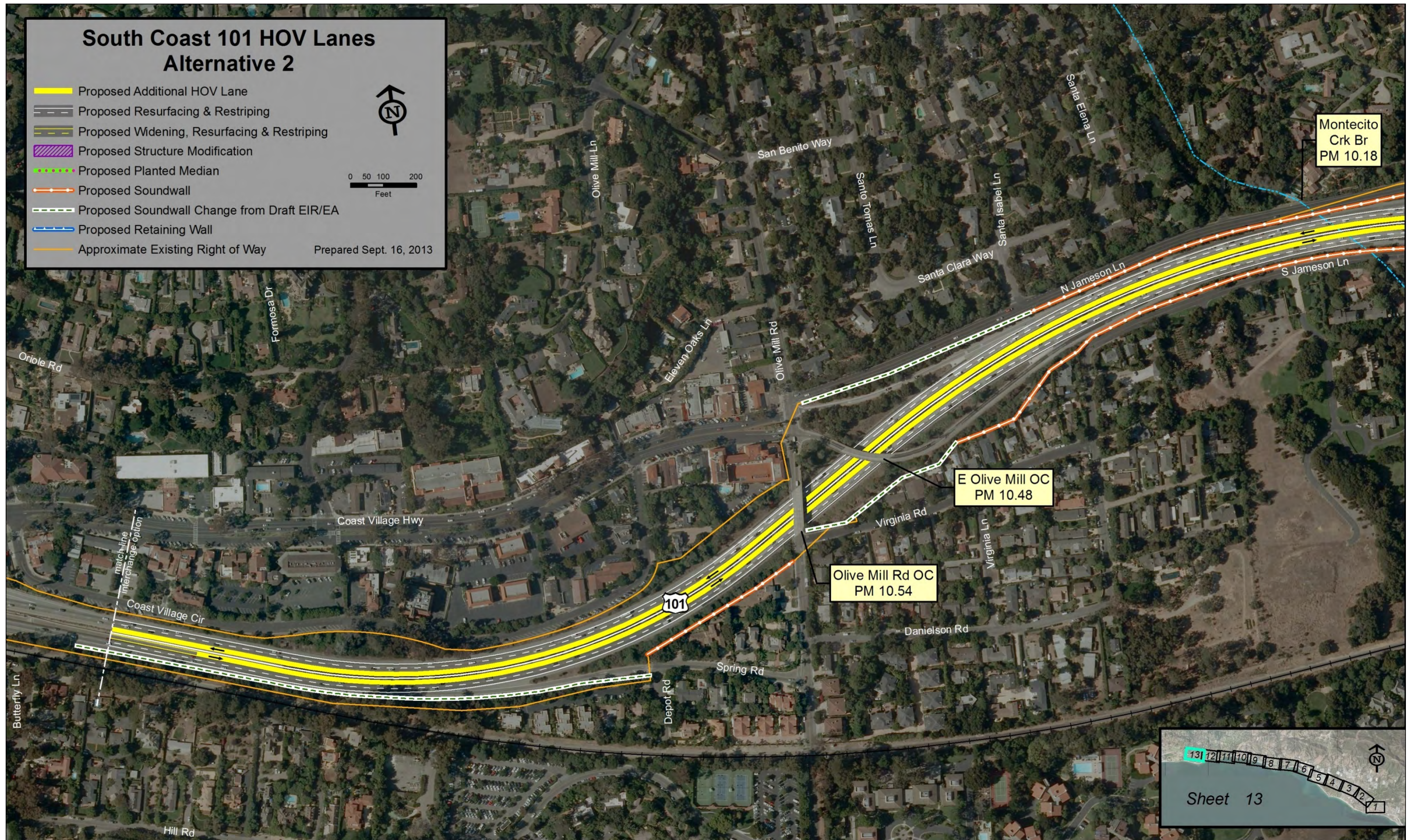

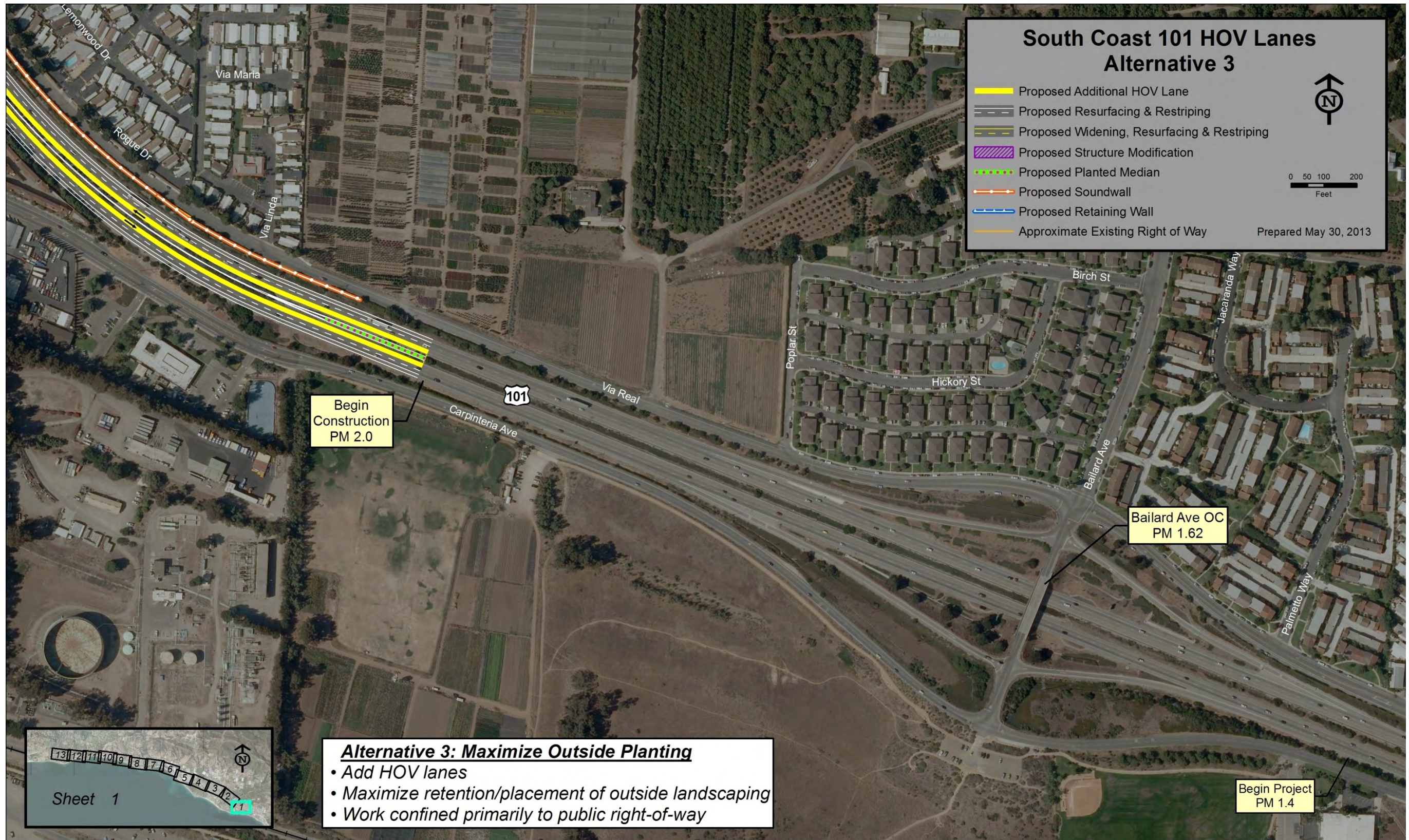





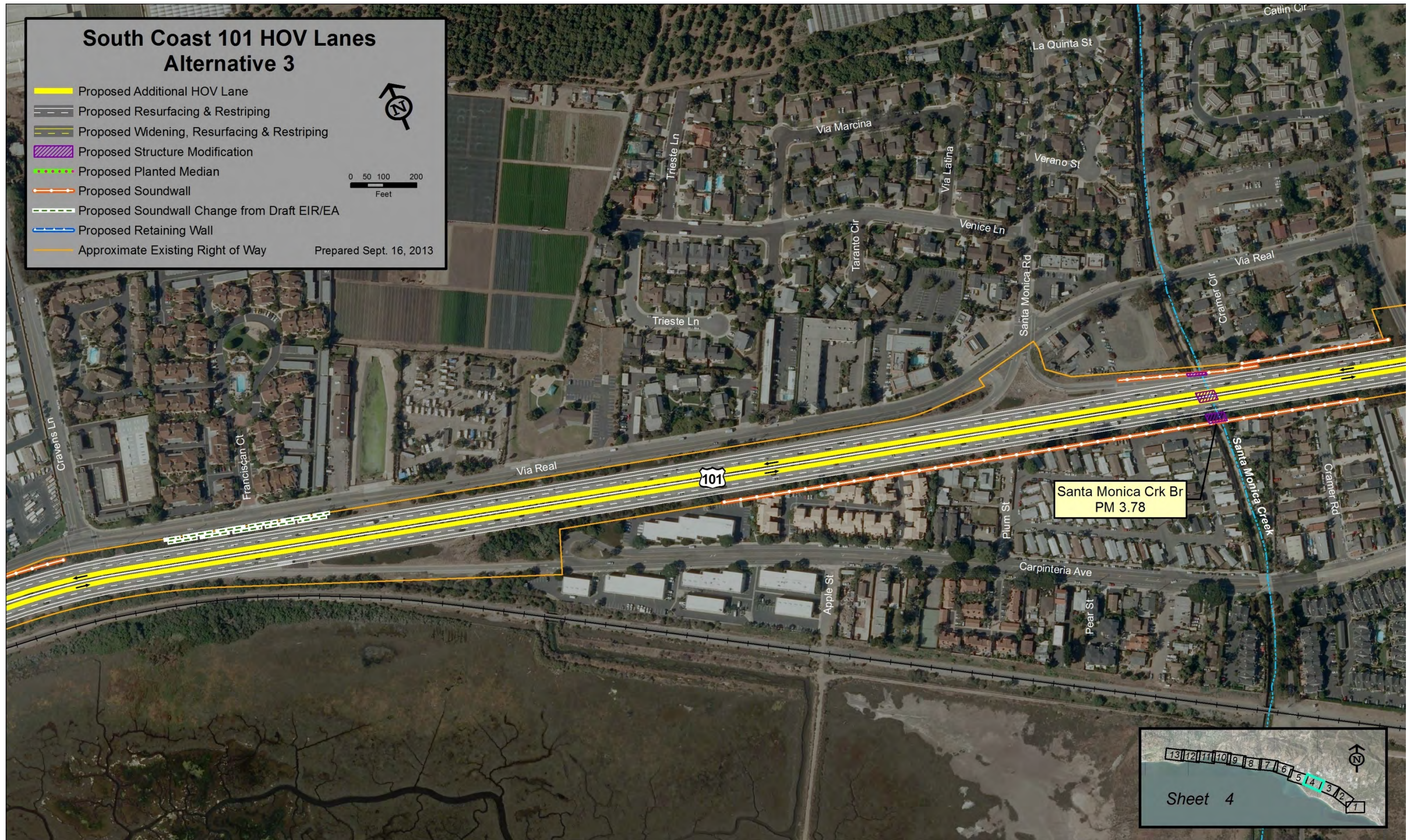

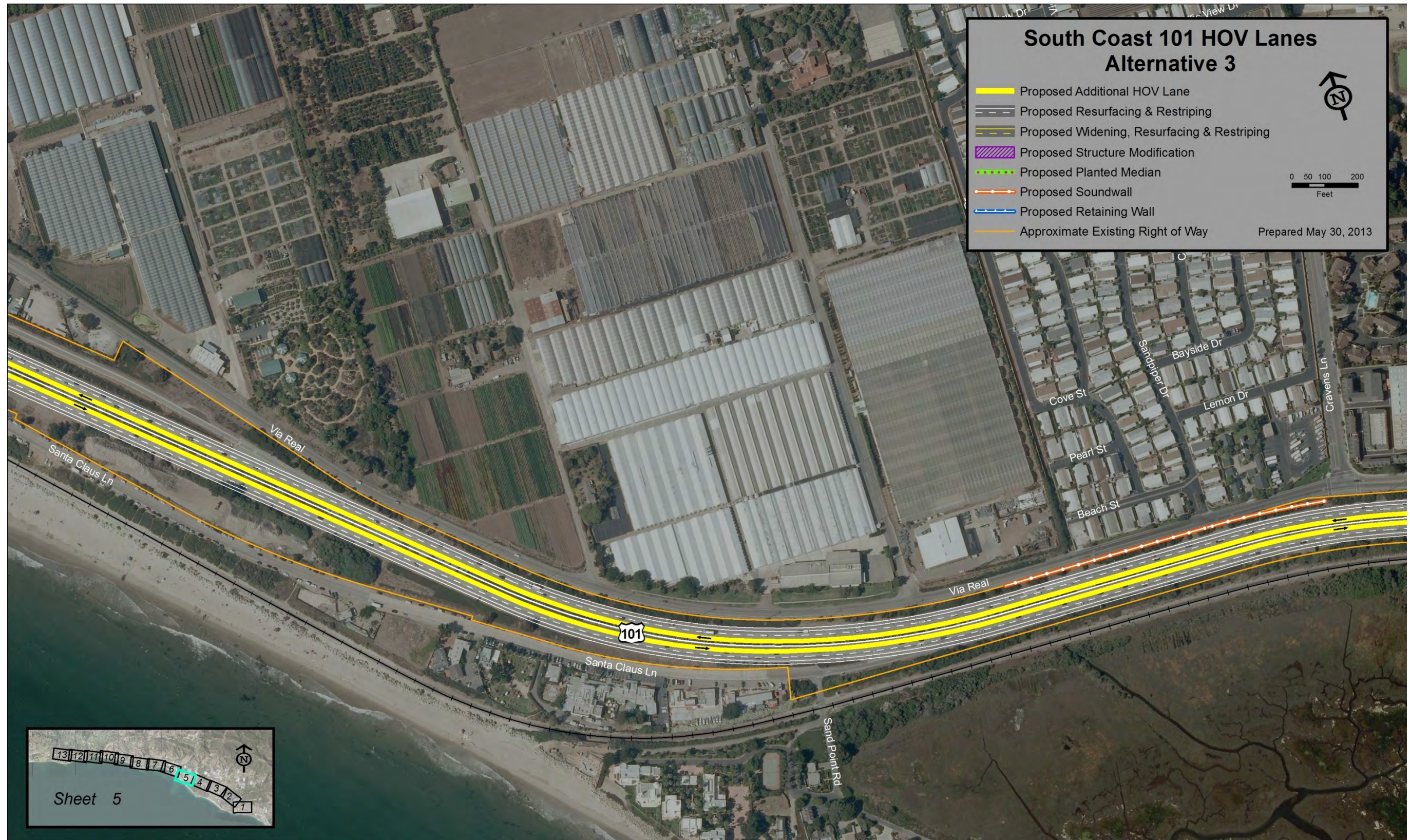





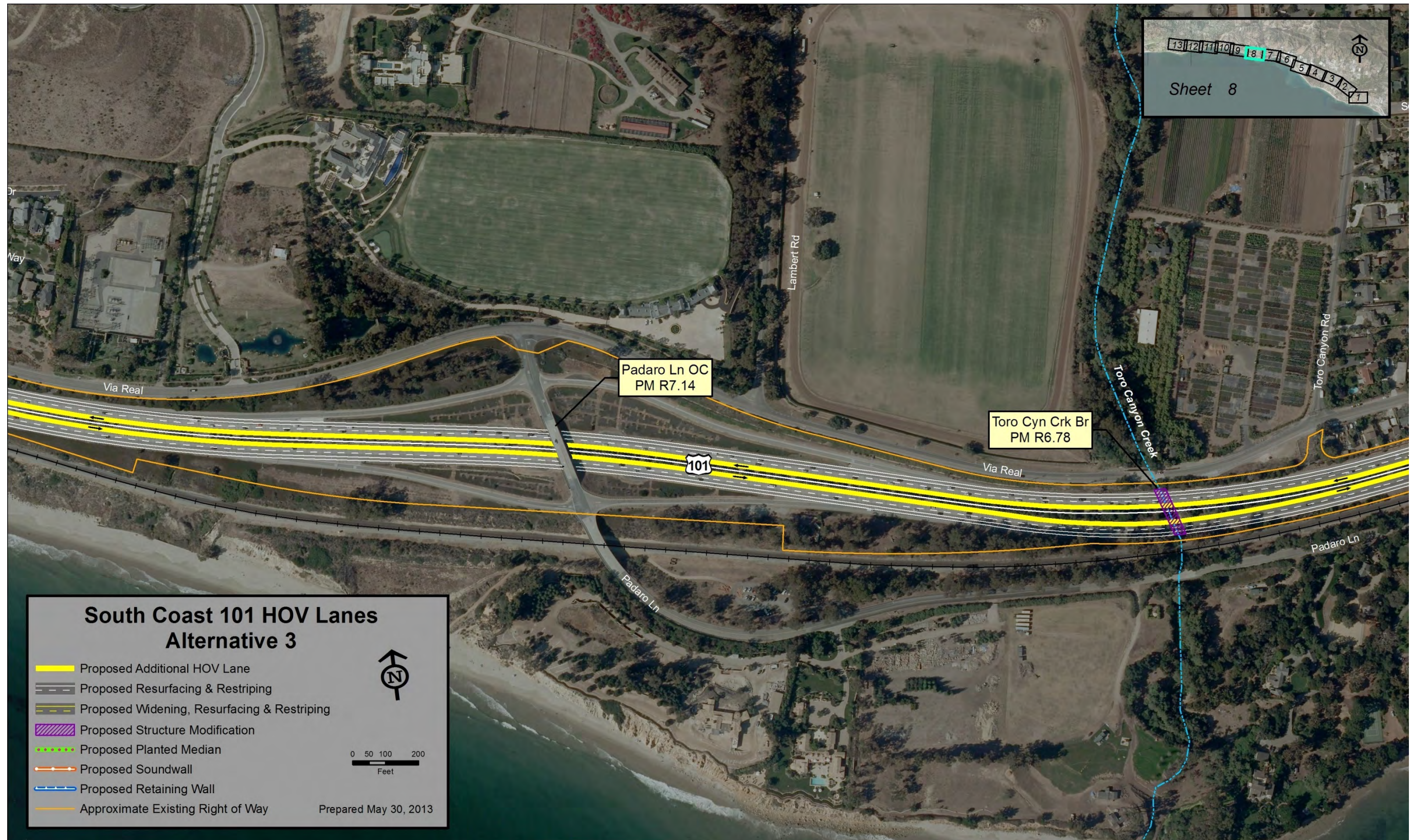





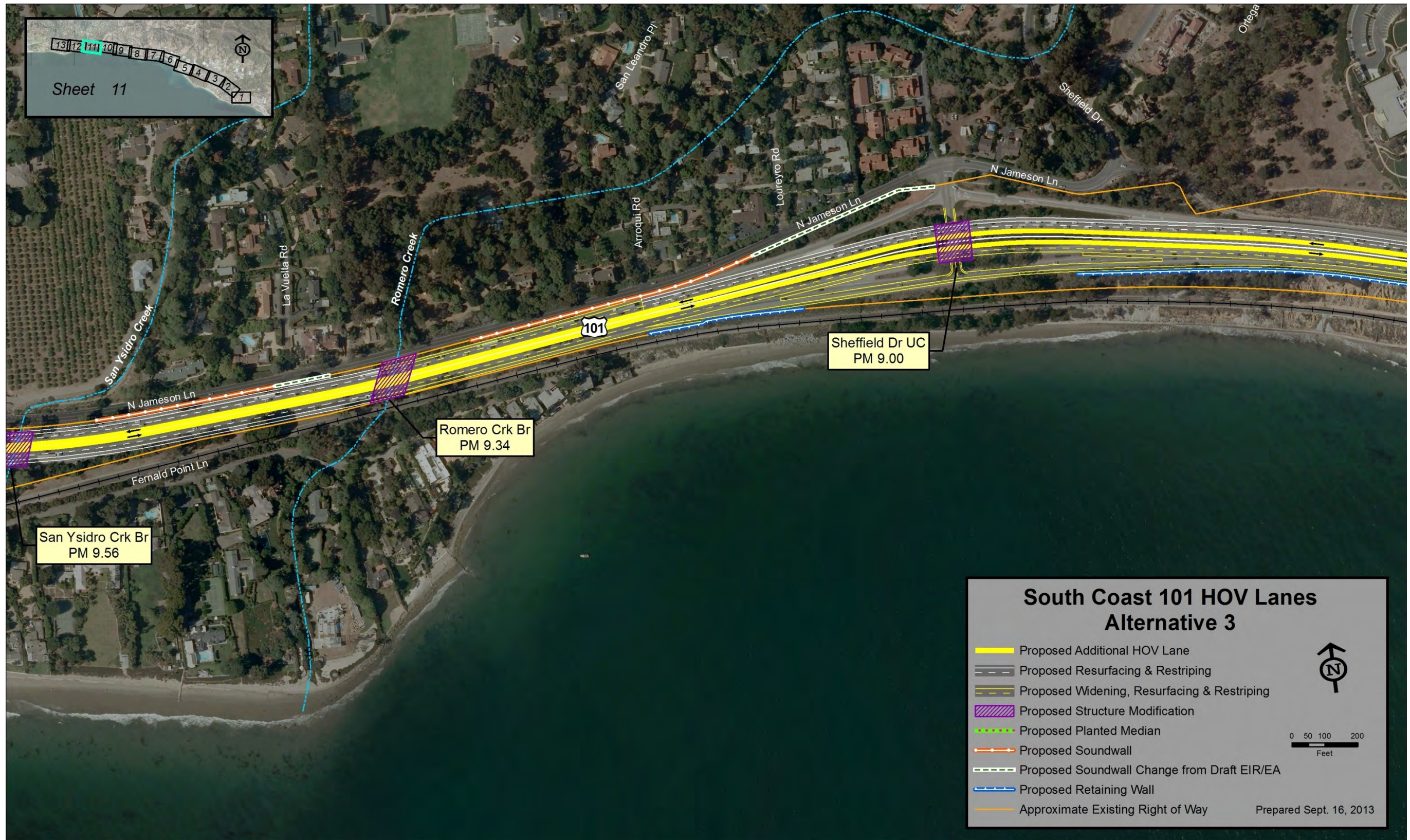



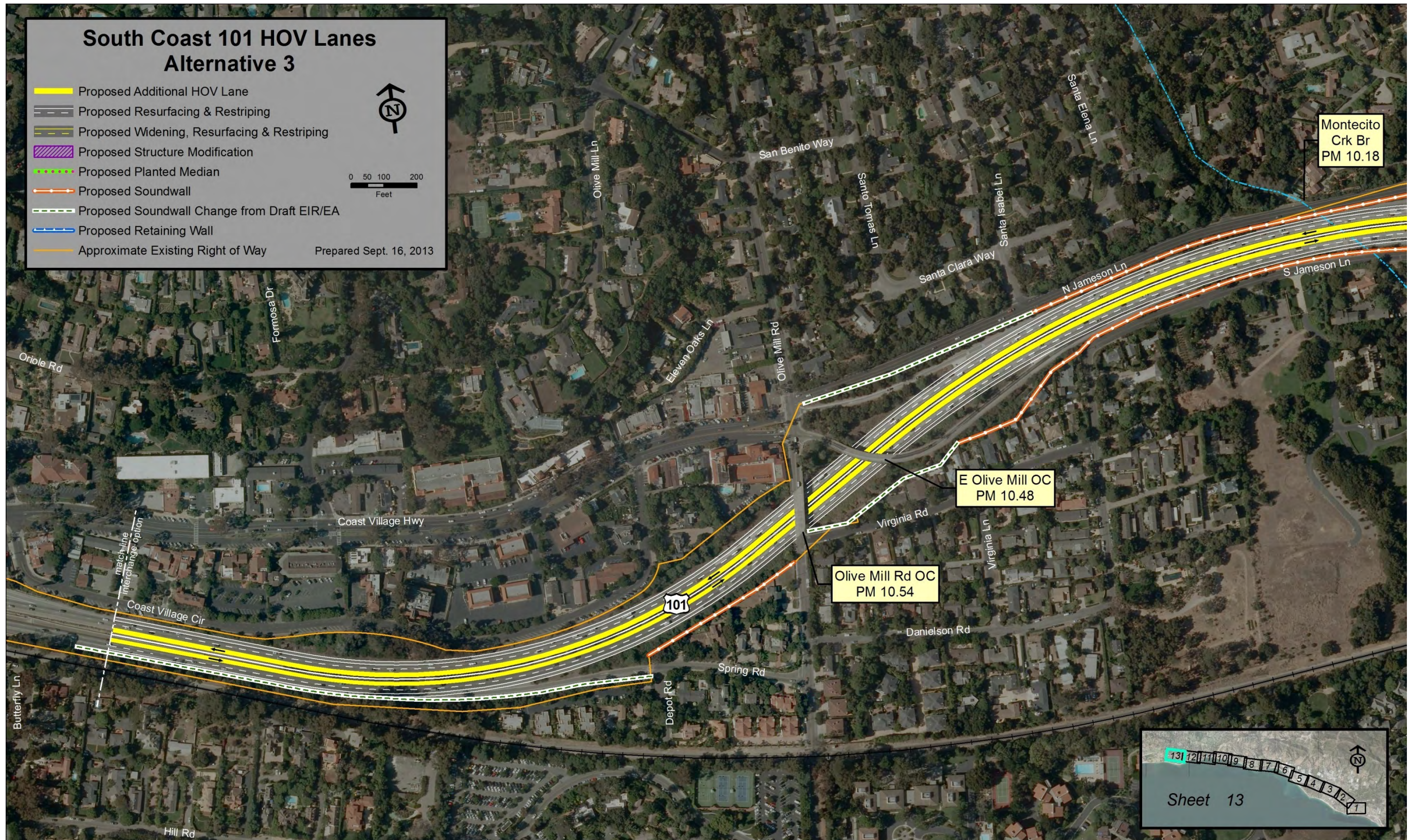



**CABRILLO BOULEVARD
INTERCHANGE**

Configuration 'F'
Sheet 1 of 1





CABRILLO BOULEVARD INTERCHANGE
 Configuration 'F Mod'
 Sheet 1 of 1

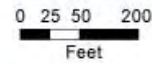
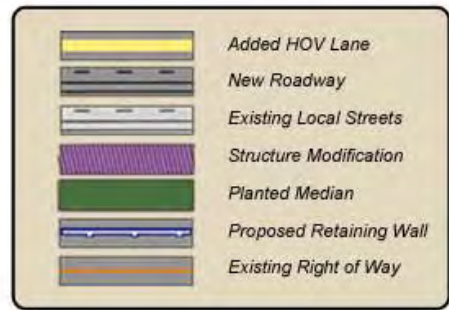

**CABRILLO BOULEVARD
INTERCHANGE**

Configuration 'J'
Sheet 1 of 2



**CABRILLO BOULEVARD
INTERCHANGE**

Configuration 'M'
Sheet 1 of 2

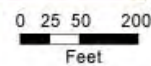
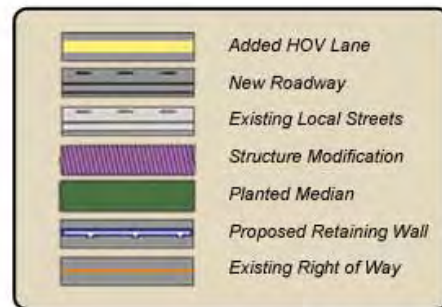

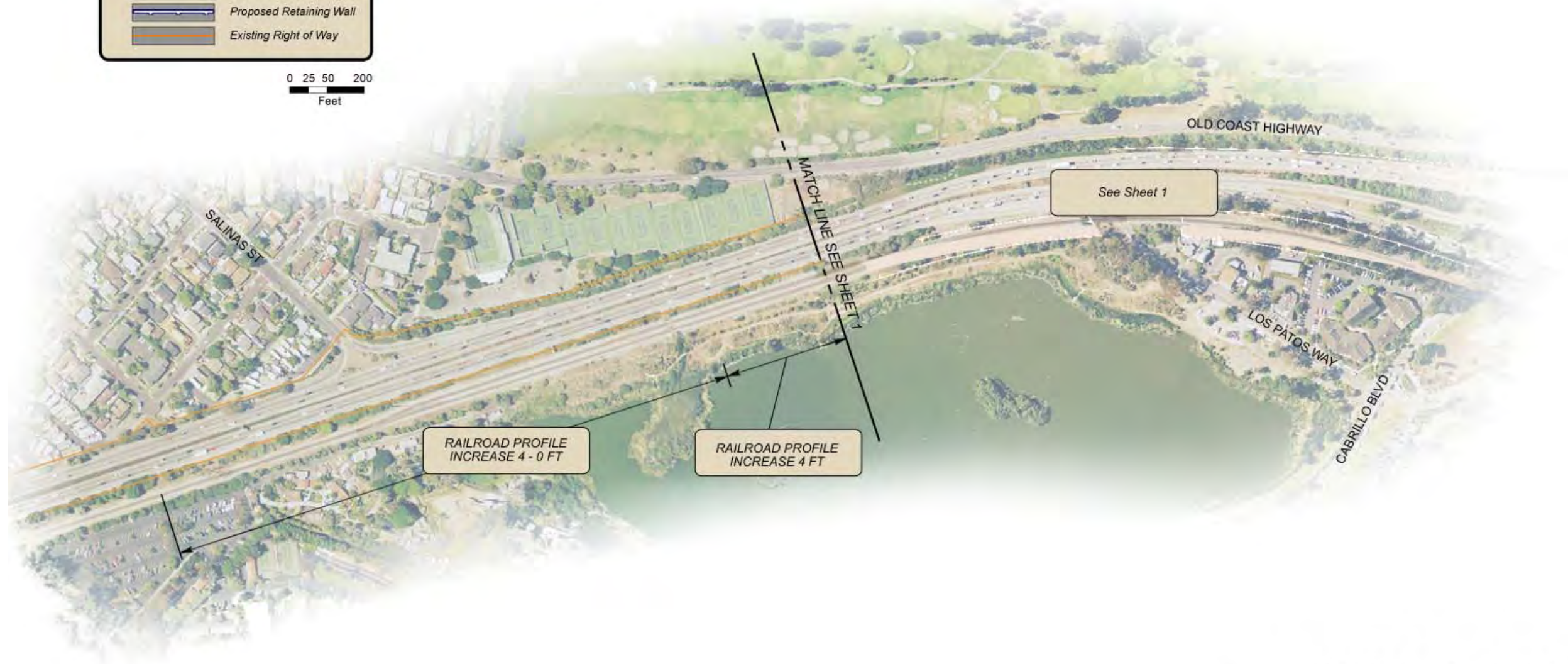
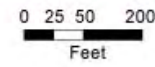

CABRILLO BOULEVARD
INTERCHANGE

Railroad Modifications for
Configurations 'J', 'M', and 'M Mod'
Sheet 2 of 2